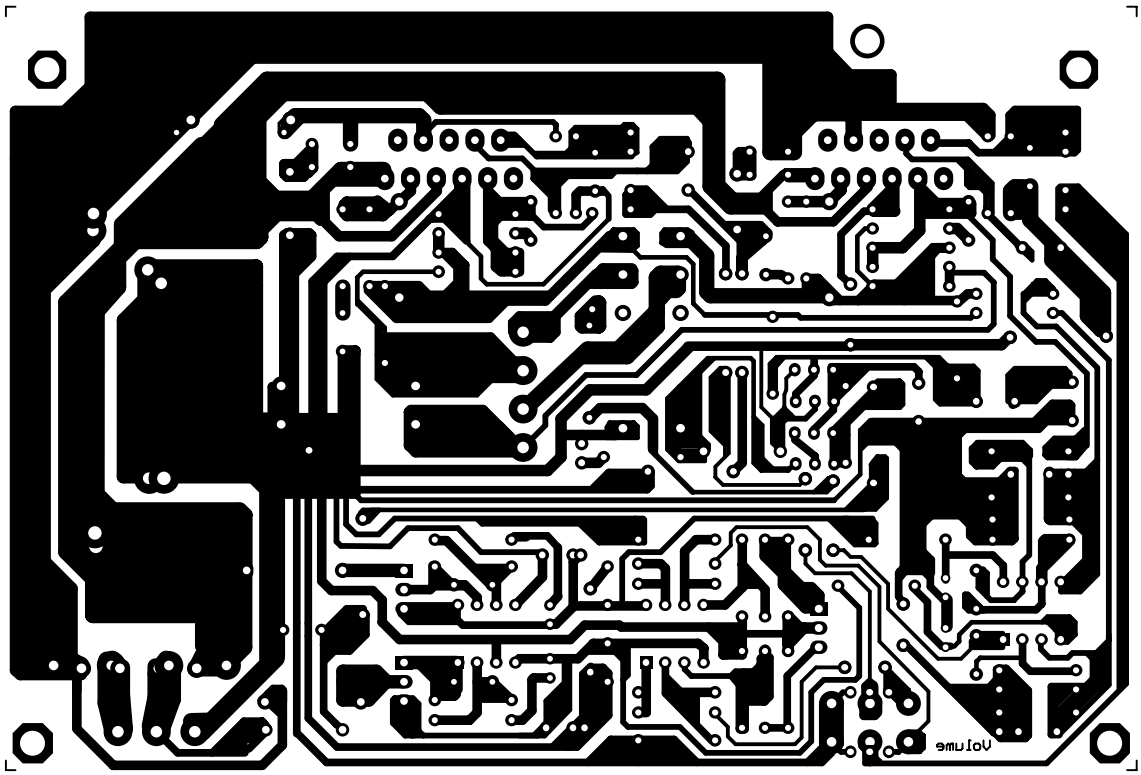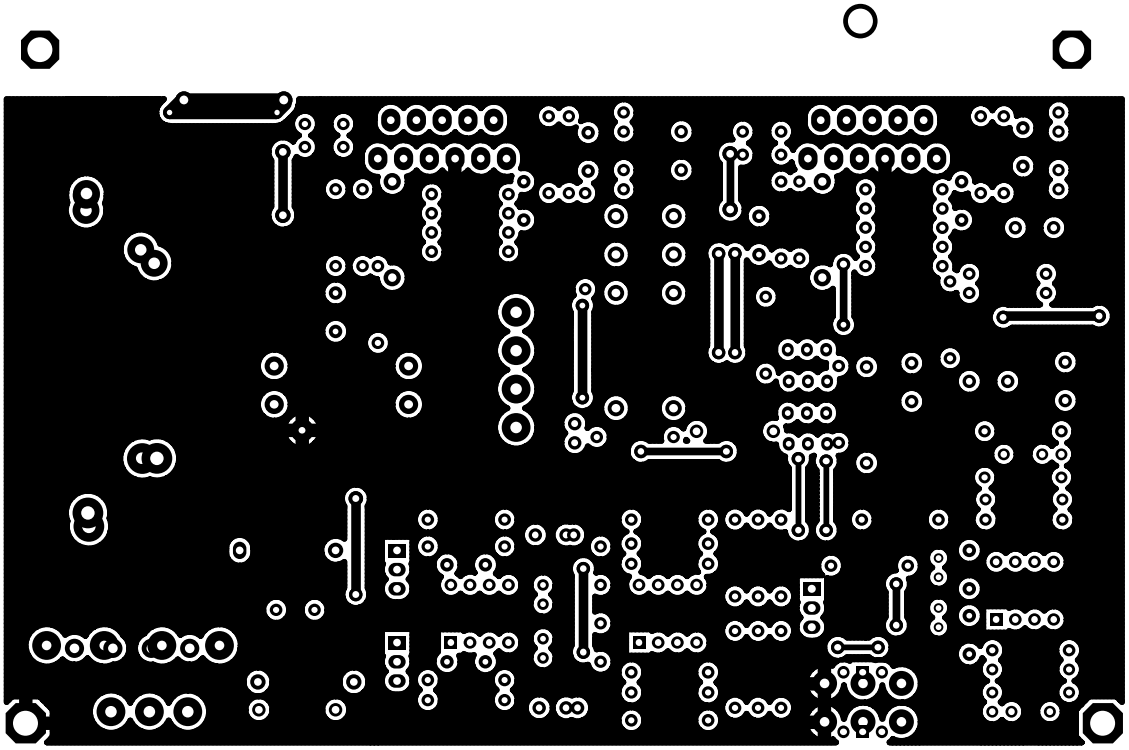
Volume